

**SURVEYING**

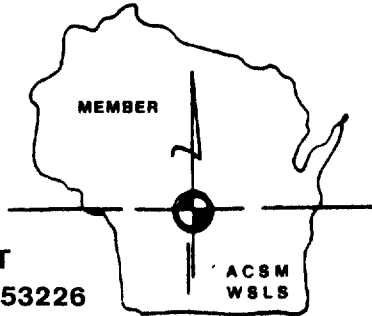

**ASSOCIATES, INC.**

2554 N. 100th STREET  
WAUWATOSA, WISCONSIN 53226

FREDERICK W. SHIBILSKI RLS  
(414) 257-2212

PLAT OF SURVEY  
-of-

LOT 4, TROYJENS SUBDIVISION, located in the Southwest Quarter of Section 19, Town 4 North, Range 18 East, in the Village of East Troy, Walworth County, Wisconsin.

Survey location: 2008 Townline Road  
Buyers: James & Kathleen Mitchell

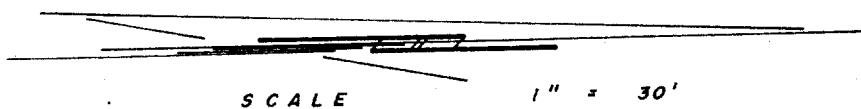
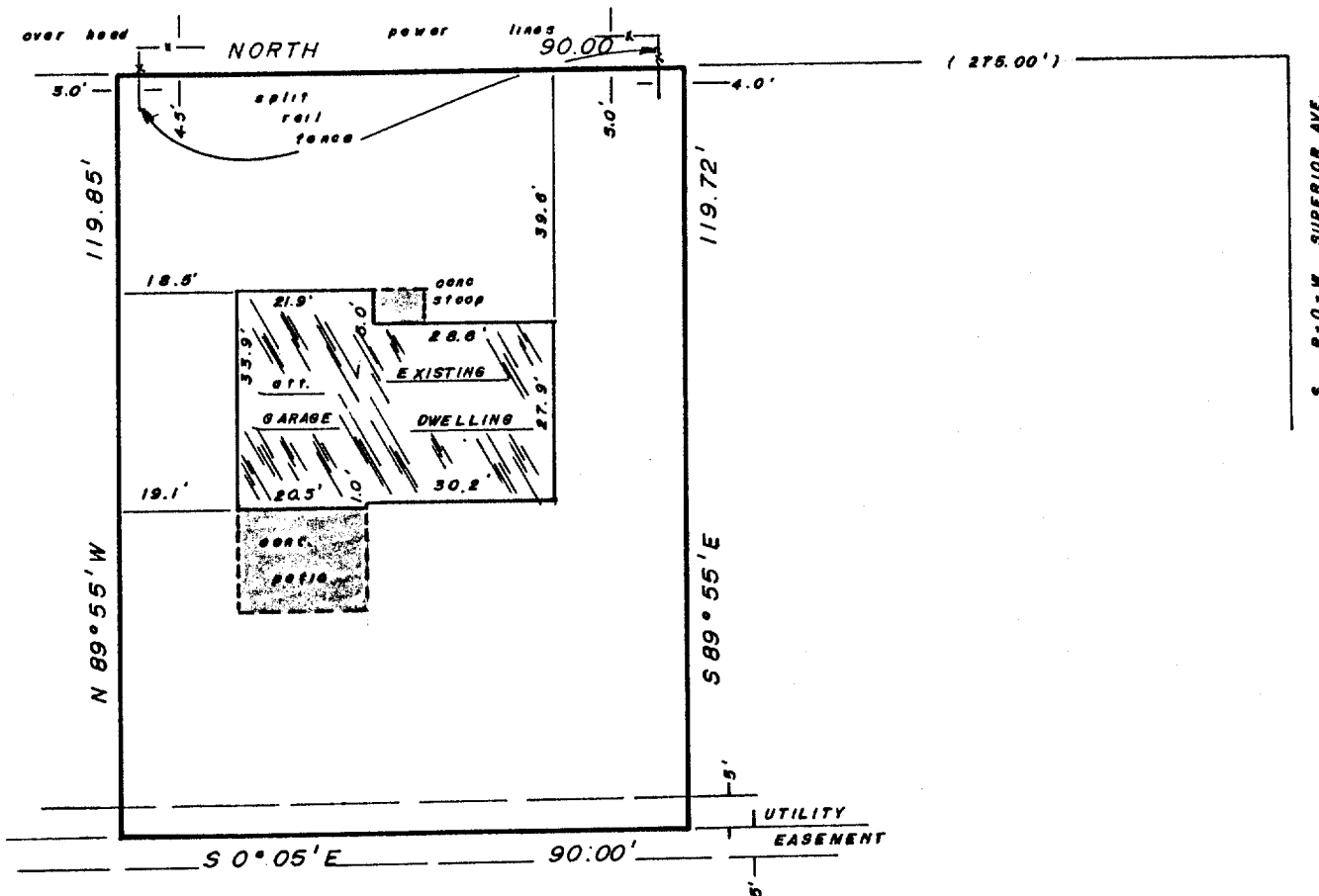

Surveyed for: WAUWATOSA MORTGAGE CORP.

"I hereby certify that I have surveyed the above described property and that the above map is a true representation thereof and shows the size and location of the property, its exterior boundaries, the location of all visible structures and dimensions of all principal buildings thereon, boundary fences, apparent easements, roadways and encroachments, if any.

"This survey is made for the use of the present owners of the property, and also those who purchase, mortgage, or guarantee the title thereto within one year from date hereof."

MONUMENTATION BY WRITTEN AGREEMENT WITH THE ABOVE NAMED CLIENT (HAS NOT) BEEN WAIVED IN ACCORDANCE WITH A-E 5.01 (1) (b) OF THE WISCONSIN ADMINISTRATIVE CODE

"THIS IS NOT AN ORIGINAL SURVEY UNLESS THIS SEAL IS RED."

*Frederick W. Shibilski*  
WISCONSIN REGISTERED LAND SURVEYOR

NOV. 29, 1985  
DATE

fws. bjw  
FIELD WORK BY

dif. psg  
DRAWN BY

9610  
JOB NUMBER

RTJ-4

3-265